

**The Routes**

**PINK ROUTE**  
Hamilton • Paget • Warwick

The most scenic transportation for visitors and residents who are staying along or near Harbour Road. A delightful cruise through the inner harbour islands past charming Bermuda cottages and stately homes. A year-round service.

**BLUE ROUTE**  
Hamilton • West End • Royal Naval Dockyard

The trip to the West End is one of the finest sightseeing cruises available anywhere! See a completely different aspect of the island on your way to the Royal Naval Dockyard, which is full of interesting things to do and places to eat and shop!

**ORANGE ROUTE**  
Hamilton • Dockyard • St. George's

Travel to St. George's by ferry, the way Bermudians did it 300 years ago and step back in time. St. George's is a World Heritage Site and the cultural centre of Old Bermuda. Explore its old world alleys and hidden treasures and visit its forts and museums.

**GREEN ROUTE**  
Hamilton • Rockaway

Commuting, Bermuda Style! This new service offers an express trip to Hamilton from Rockaway in Southampton. This is the way to start the day, with a pleasant cruise instead of driving into Town. It's also great for visitors who want to get to the shops quickly!

Marine and Ports shall not be liable for loss or damage to property.

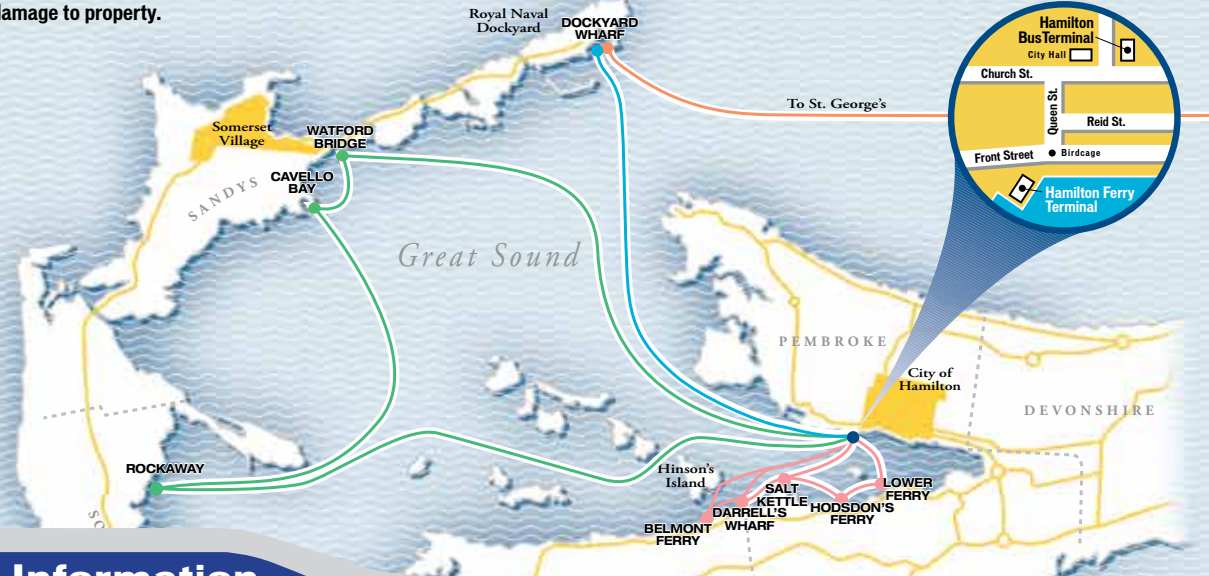

**Fare Information**

**Passes**

Passes valid on all routes on both ferries and buses.	Adult 1-Day	\$19.00	Adult Monthly Pass	\$69.00	Child 1-Day	\$9.50	<b>Student Passes</b> (Residents Only) All Students must present a Student Pass for free transportation. If Student Pass not presented, child (Age 5 - 15) or Adult (Age 16+) fares apply.
	Adult 2-Day	\$31.50	Adult 3-Month Pass	\$169.00	Child 2-Day	\$16.00	
Adult 3-Day	\$44.00			Child 3-Day	\$22.00		
Adult 4-Day	\$48.50			Child 4-Day	\$24.50		
Adult 7-Day	\$62.00			Child 7-Day	\$31.00		

**Tickets/Tokens**

Please ensure you have the correct fare before boarding.	<b>BLUE / GREEN / ORANGE ROUTE</b>		<b>Motor Cycles</b>	<b>PINK ROUTE</b>		<b>Holders of Special Persons Pass (Including Seniors)</b>	
	Cash Adult	\$5.00	If paid by Cash or Token \$4.50	Cash Adult	\$3.50	Child under age 5	Free
	Child (Age 5 - 15)	\$2.75	If paid by Pass Free	Child (Age 5 - 15)	\$2.75		
	<b>Tokens</b>		<b>Tickets (Booklet of 15)</b>	<b>Tokens</b>			
	Adult	\$4.50	\$37.50	Adult	\$2.75		
	Child (Age 5 - 15)	\$2.75		Child (Age 5 - 15)	\$2.75		
	<b>Special Persons Pass (Including Seniors)</b>		<b>Child under age 5</b>	<b>Tickets (Booklet of 15)</b>			
		Free	Free		\$25.00		

Passes, Tokens & Tickets available from the Hamilton Ferry & Bus Terminals, Visitors Information Centres, sub-post offices, hotels and guest houses.



**WINTER FERRY SCHEDULE**

*Bermuda's Convenient and Friendly Way to Travel*

**EFFECTIVE 30 October 2017**



GOVERNMENT OF BERMUDA  
Department of Marine and Ports

Hamilton Ferry Terminal open Mon-Fri 6:30am - 8:00pm • Sat 7:30am - 6:00pm • Sun & Holidays 8:30am - 6:00pm  
For further information please call Hamilton Terminal 295-4506. Service is subject to change.  
For ferry scheduling information and alert notifications please visit [www.marineandports.bm](http://www.marineandports.bm)

## Hamilton • Royal Naval Dockyard BLUE ROUTE

 MOTOR CYCLES MAY EMBARK AT HAMILTON & DOCKYARD

Monday - Friday

Leave Hamilton	Leave Dockyard	Arrive Hamilton
7:10	7:30	8:15
9:00	9:45	10:15
10:30	11:15	11:45
12:00	12:45	1:15
1:30	2:15	2:45
3:00	3:45	4:15
4:30	5:15	5:45

Saturdays and Sundays

Leave Hamilton	Leave Dockyard	Arrive Hamilton
9:00	9:45	10:15
10:30	11:15	11:45
12:00	12:45	1:15
1:45	2:30	3:00
3:15	4:00	4:30
4:45	5:30	6:00

 NO MOTORBIKES WHERE INDICATED

Service is subject to change: For further information please call Hamilton Terminal 295-4506.  
Hamilton Ferry Terminal open Mon-Fri 6:30am-8pm • Sat 7:30am-6pm • Sun & Holidays 8:30am-6pm  
Marine and Ports shall not be liable for loss or damage to property.

 Hamilton, Dockyard and Rockaway are accessible to persons with disability.



Service is subject to change: For further information please call Hamilton Terminal 295-4506.  
Hamilton Ferry Terminal open Mon-Fri 6:30am-8pm • Sat 7:30am-6pm • Sun & Holidays 8:30am-6pm  
Marine and Ports shall not be liable for loss or damage to property.

## Hamilton • Watford Bridge • Cavello Bay • Rockaway GREEN ROUTE

 MOTOR CYCLES NOT ALLOWED ON WATFORD BRIDGE AND CAVELLO BAY

Monday - Friday

Leave Hamilton	Leave Watford Bridge	Leave Cavello Bay	Leave Rockaway	Arrive Hamilton
6:40	7:00	7:10	7:20	7:45
7:10	-	-	7:55	8:15
7:45	8:00	8:10	8:20	8:45
4:10	4:50	4:40	4:30	5:20
5:20	5:55	5:50	5:40	6:20
6:20	6:55	6:50	6:40	7:20

## Hamilton • Royal Naval Dockyard • St. George's ORANGE ROUTE

Services resumes April 2018



## Hamilton • Paget • Warwick PINK ROUTE

 MOTOR CYCLES NOT ALLOWED ON THIS ROUTE

Monday - Friday

Leave Hamilton	Lower Ferry	Hodsdon's Ferry	Salt Kettle	Darrell's Wharf	Belmont Ferry	Arrive Hamilton
7:00	-	-	7:24	7:20	7:15	7:30
7:35	-	-	7:59	7:55	7:50	8:05
8:10	-	-	8:34	8:30	8:25	8:45
9:00	9:35	9:30	9:25	9:20	9:15	9:40
10:00	10:35	10:30	10:25	10:20	10:15	10:40
11:00	11:05	11:10	11:15	11:20	11:25	11:40
12:00	-	-	12:25	12:20	12:15	12:35
3:15	-	-	3:21	3:25	3:30	3:45
4:00	4:04	4:08	4:12	4:16	4:21	4:36
4:40	-	-	4:46	4:50	4:55	5:10
5:15	-	-	5:21	5:25	5:30	5:45
5:50	-	-	5:56	6:00	6:05	6:20
6:20	6:24	6:28	6:32	6:36	6:41	6:56
7:00	7:35	7:30	7:25	7:20	7:15	7:40
8:00	-	8:05	8:10	8:15	8:20	8:35

Saturdays

Leave Hamilton	Lower Ferry	Hodsdon's Ferry	Salt Kettle	Darrell's Wharf	Belmont Ferry	Arrive Hamilton
8:00	8:35	8:30	8:25	8:20	8:15	8:40
9:00	9:35	9:30	9:25	9:20	9:15	9:40
10:00	10:35	10:30	10:25	10:20	10:15	10:40
11:00	11:35	11:30	11:25	11:20	11:15	11:40
3:00	3:05	3:10	3:15	3:20	3:25	3:40
4:00	4:35	4:30	4:25	4:20	4:15	4:40
5:00	5:05	5:10	5:15	5:20	5:25	5:40
6:00	6:35	6:30	6:25	6:20	6:15	6:40

Sundays and Public Holidays

Leave Hamilton	Lower Ferry	Hodsdon's Ferry	Salt Kettle	Darrell's Wharf	Belmont Ferry	Arrive Hamilton
10:00	10:35	10:30	10:25	10:20	10:15	10:40
11:00	11:35	11:30	11:25	11:20	11:15	11:40
12:00	12:35	12:30	12:25	12:20	12:15	12:40
3:00	3:05	3:10	3:15	3:20	3:25	3:40
4:00	4:35	4:30	4:25	4:20	4:15	4:40
5:00	5:05	5:10	5:15	5:20	5:25	5:40
6:00	6:35	6:30	6:25	6:20	6:15	6:40

For ferry scheduling information and alert notifications please visit [www.marineandports.bm](http://www.marineandports.bm)